

03

PLAN OF SUBDIVISION OF PART OF BLOCK 167, HELMCKEN DISTRICT.

PLAN 34663

TRAVERSE	TABLE
TH 1 - TH 2	077° 36' 48" 40.264
TH 2 - TH 3	077° 24' 13" 58.522
TH 3 - TH 4	029° 26' 55" 52.404
TH 4 - TH 5	047° 56' 45" 43.465

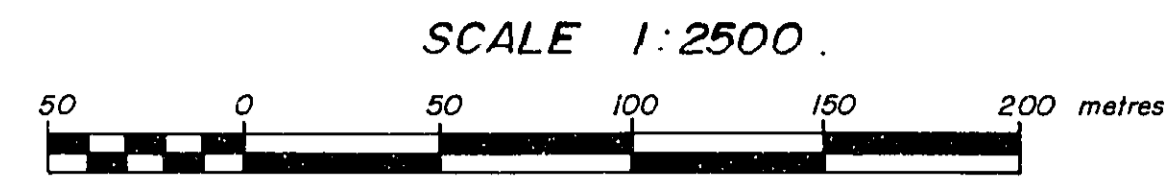

LEGEND
 Bearings are astronomic derived from Plan 33635.
 ● ORC denotes rock cairn found.
 ● OIP denotes iron post found.
 ● IP denotes standard iron post set.
 R denotes radius.
 A denotes arc.
 Δ denotes delta.
 ha. denotes hectares.
 ○ TH denotes traverse hub.
 All distances are in metres unless otherwise noted.

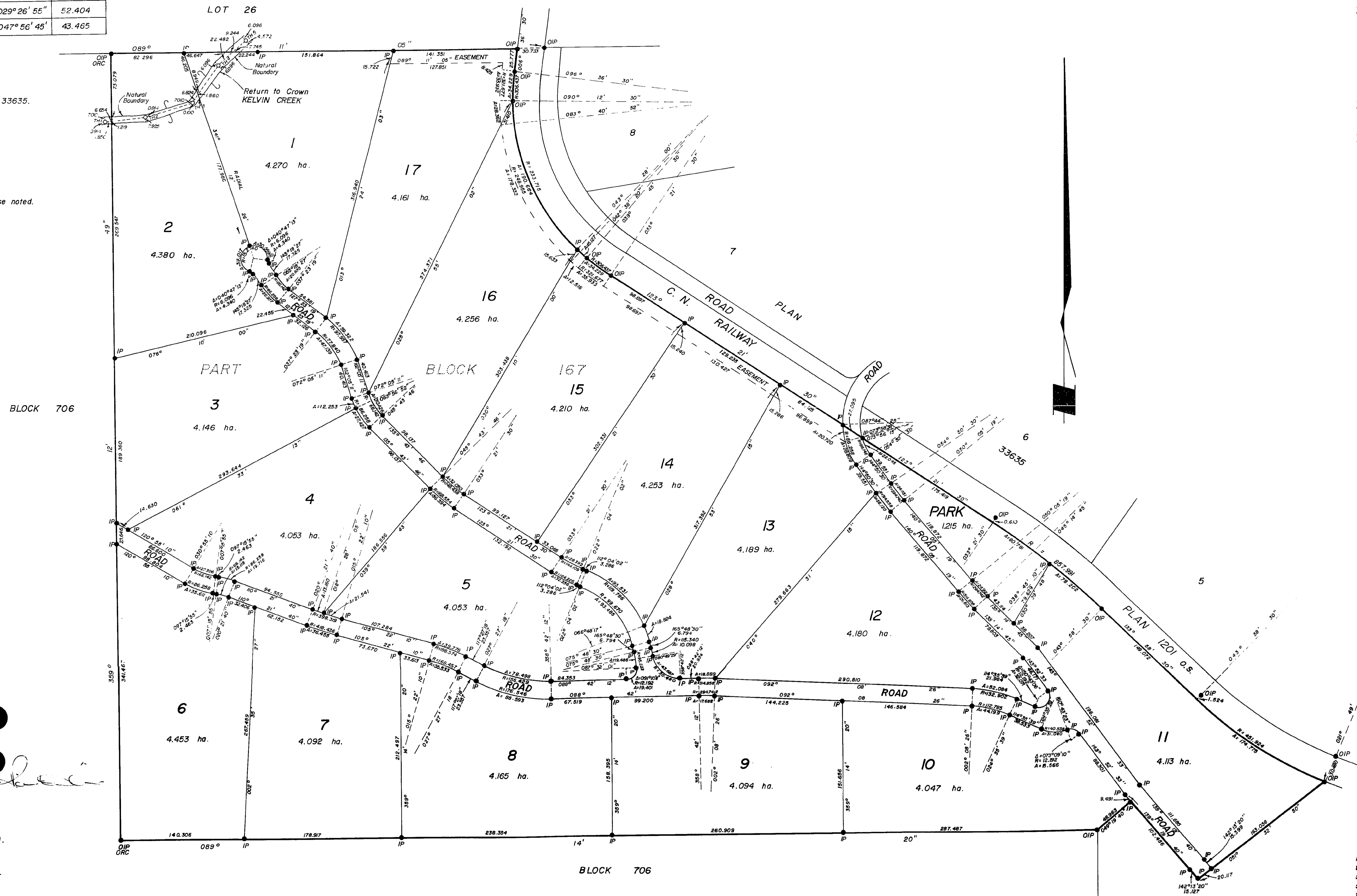

Signatures
 Mortgagee:
 The Royal Bank of Canada M H55908
 By its lawful attorney:

[Signature]
 Authorized Signatory

[Signature]
 Authorized Signatory
 Richard Derek Wright

Registered Owners:
 Goldleaf Enterprises Ltd (Inc. No. 175518).

[Signature]
 Authorized Signatory

[Signature]
 Authorized Signatory

The registered owner(s) designated hereon hereby declare that they have entered into a condition or covenant with her Majesty the Queen in right of the Province of British Columbia as represented by the Minister of Transportation and Highways under Section 215 of the Land Titles Act.

D.R.

Deposited in the Land Title Office at Victoria, B.C., this 30th day of October, 1980.

[Signature]
 Registrar

Approved under the Land Title Act, this 21st day of Oct., 1980.

[Signature]
 Approving Officer for the Ministry of Transportation and Highways.

This plan lies within the Cowichan Valley Regional District.

I, Richard Derek Wright, a British Columbia Land Surveyor, of the City of Duncan, certify that I was present at and personally superintended the survey represented by this plan, and that the survey and plan are correct. The survey was completed on the 30th day of September, 1980.

[Signature]
 B.C.L.S.